

Midway Tire Mono-Landfill

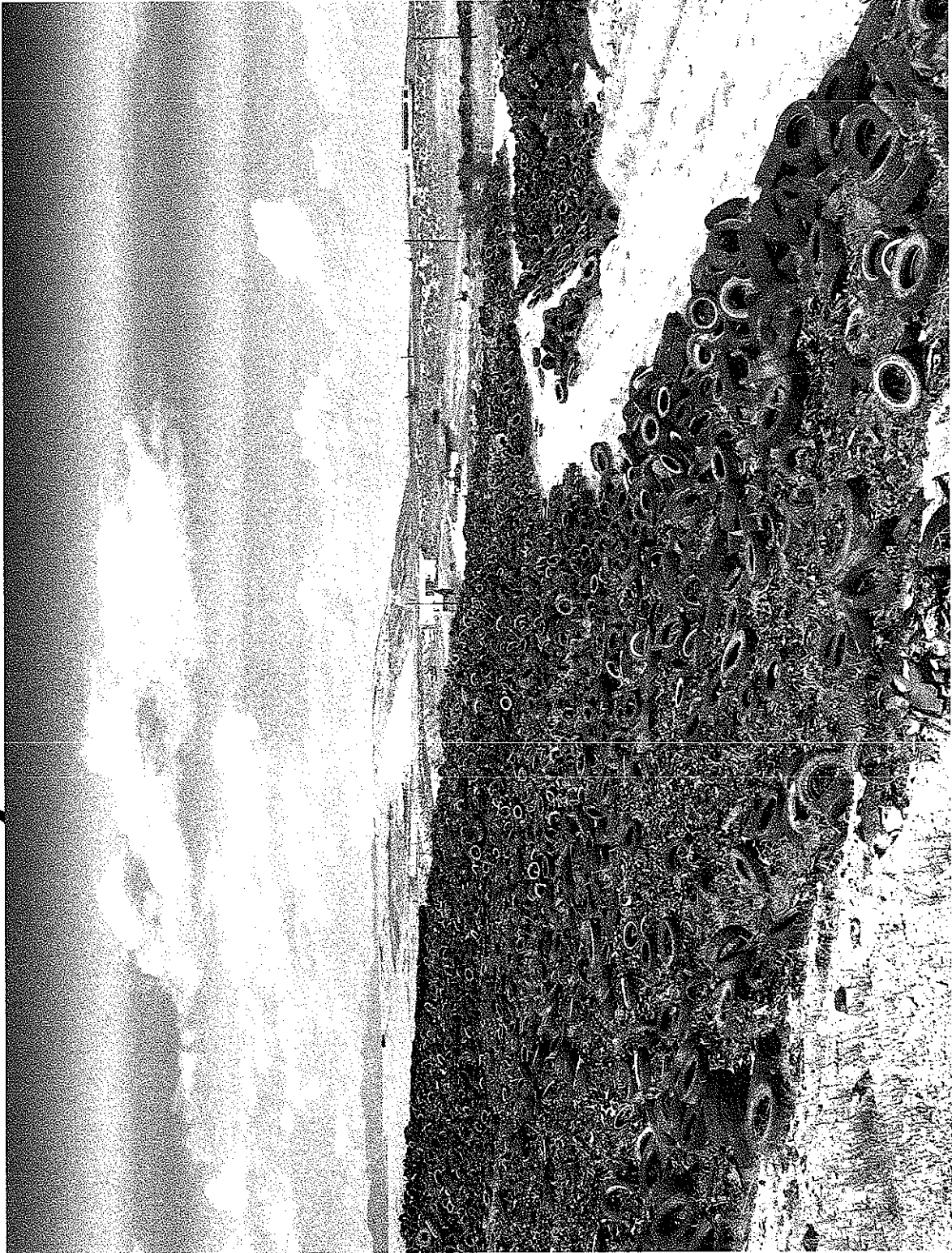

Photo August 2007.



GOODYEAR AUTO SERVICE CENTER
 9075 YUKON ST
 WESTMINSTER, CO 80021
 3034201226

Prod Code	Description	1 Unit	2 Units	3 Units	4 Units	Units
687173191	235/65R17 104H FORTERA SLTARMR SL VSB TL	192.95	385.90	578.85	771.80	964.75
041263000	NEW VALVE STEM	3.25	6.50	9.75	13.00	16.25
044263000	WHEEL BALANCE - LT - LIFETIME-PARTS	3.95	7.90	11.85	15.80	19.75
044263000	WHEEL BALANCE - COMPUTER SPIN-LABOR	9.00	18.00	27.00	36.00	45.00
	ROAD HAZARD	13.50	27.00	40.50	54.00	67.50
	TTAX / Waste Tire Tax	4.25	8.50	12.75	17.00	21.25
	F.E.T.	.00	.00	.00	.00	.00
7.50%	SALES TAX (based on 204.40 per tire)	15.33	30.66	45.99	61.32	76.65
SUB-TOTAL		242.23	484.46	726.69	968.92	1211.15
Slam Dunk Savings Event (Expires:20090404)		.00	.00	.00	-40.00	N/A
GRAND TOTAL		242.23	484.46	726.69	928.92	1211.15

Fortera SilentArmor

The Toughness Of DuPont's #0153 Kevlar and #0174 Combined With A Comfortable Ride



Dry Traction: 8 Wet Traction: 8 Snow Traction: 7 Ride Comfort: 10 Quiet Ride: 10 Tread Life Limited Warranty: 70000 Miles 110000 KM

Features:

- * A layer made with DuPont's #0153 Kevlar and #0174
- * Super-absorbent comfort layer
- * Durawall's #0153 Technology
- * Staggered circumferential grooves
- * Rim protector
- * Optimized footprint and contact patch
- * DuPont's #0153 and Kevlar's #0174 are trademarks or registered trademarks of E.I. du Pont de Nemours and Company.

Benefits:

- * Offers strength and toughness
- * Helps provide a smooth quiet and comfortable ride
- * Helps provide toughness and enhanced resistance to punctures and cuts in the sidewall area
- * Help provide all-season grip
- * Helps protect wheels against accidental curb damage
- * Help promote even treadwear

Tire Price Package

GOODYEAR AUTO SERVICE CENTER 10420 MELODY DRIVE
NORTHEGLEN CO 80234 3034526037

Go Back ReCalc HideGP
Info Print

Customer:		Phone:	Discount Type				
Prod Code	Description - Click Desc to Remove Click Unit to Buy		1 Unit	2 Units	3 Units	4 Units	5 Units
687173191	235/65R17 104H FORTERA SLTARMR SL VSB TL ✓		192.95	385.90	578.85	771.80	964.75
041263000	NEW VALVE STEM		3.25	6.50	9.75	13.00	16.25
044275000	WHEEL BALANCE - LT - LIFETIME- PARTS		5.95	11.90	17.85	23.80	29.75
044275000	WHEEL BALANCE - AUTO - LIFETIME- LABOR		10.00	20.00	30.00	40.00	50.00
071000000	SCRAP TIRE DISPOSAL AUTO-PARTS		3.25	6.50	9.75	13.00	16.25
071000000	SCRAP TIRE DISPOSAL AUTO-LABOR		.00	.00	.00	.00	.00
092206000	ROAD HAZARD		23.15	46.30	69.45	92.60	115.75
	TTAX / Waste Tire Tax		1.50	3.00	4.50	6.00	7.50
	F.E.T.		.00	.00	.00	.00	.00
	SALES TAX (based on 202.15 per tire)		17.89	35.78	53.67	71.56	89.45
SUB-TOTAL			257.94	515.88	773.82	1031.76	1289.70
Slam Dunk Savings Event			.00	.00	.00	-40.00	N/A
Details Expires:20090404							
TOTAL			257.94	515.88	773.82	991.76	1289.70

Select Customer

View/Print PDF

Email PDF

*-40.00 on Goodyear
-40.00 CARD -
INSTANT
SAVINGS*

Fortera SilentArmor

The Toughness Of DuPont™ Kevlar® Combined With A Comfortable Ride



Tread Life Limited Warranty
70000 Miles 110000 KM

Dry Traction 8 Wet Traction 8 Snow Traction 7 Ride Comfort 10 Quiet Ride 10

Features

- A layer made with DuPont™ Kevlar®
- Super-absorbent comfort layer
- Durawall™ Technology
- Staggered circumferential grooves
- Rim protector
- Optimized footprint and contact patch

Benefits

- Offers strength and toughness
- Helps provide a smooth quiet and comfortable ride
- Helps provide toughness and enhanced resistance to punctures and cuts in the sidewall area
- Help provide all-season grip

GOODYEAR AUTO SERVICE CENTER

**ESTIMATE
020393**

A DIVISION OF THE GOODYEAR TIRE & RUBBER COMPANY
2007 BROADWAY
DENVER, CO 80205
FEDERAL TAX ID# 340253240
(303)297 9122 HOURS 6:30-6:30 MON-FRI, 8-3SAT
gsr8165@goodyear.com



PAGE: 01

PRICE ESTIMATE**DO NOT PAY***

BILL TO: MR VERN
DENVER, CO 80202

PHONE 1..... (303)295-1256 EXT.
PHONE 2.....
RETURN PARTS.. NO
PRIOR INVOICE. NEW CUSTOMER
DATE REQUESTED 03/25/09

VEH YEAR/MAKE. 06 AMC-JEEP TRUCK
VEHICLE MODEL. GRAND CHEROKEE
VEHICLE COLOR.
LICENSE/STATE.
TIME REQUESTED

ODOMETER IN/OUT000001 / 000001
VEHICLE IN.....03/25/09 01:50 PM
VEHICLE OUT...03/25/09 01:50 PM
TERR/NONSIG....8165/908165
SALESMAN..... 002 / 002

ACCOUNT # COB TC CUST# TYPE/STATE
816500001 2 01 07070 0 CO

<u>SLS TECH</u>	<u>PRODUCT CODE</u>	<u>BC</u>	<u>QTY</u>	<u>DESCRIPTION</u>	<u>UNIT PRICE</u>	<u>L&R/EXCISE</u>	<u>LINE TOTAL</u>
002	046-379	R	1	COURTESY TIRE INSPECTION	.00	.00	FREE
002	687-173-191-0	R	4	235/65R17 104H FORTERA SLTARMR SL VSB TL	202.95	23.95-	716.00
002	041-263	R	4	NEW VALVE STEM	3.25	.00	13.00
002	044-275	R	4	WHEEL BALANCE - AUTO - LIFETIME	5.95	10.00	63.80
002	071	R	4	SCRAP TIRE DISPOSAL AUTO	3.25	.00	13.00
002	092-206 QTY. 4 NO	R	4	ROAD HAZARD PROTECT (PRO-RATED REPLACE)	21.48	.00	85.92
This is your list of Road Hazard Registration No(s). You MUST Present this invoice when requesting Road Hazard Protection Service. PRO-RATED TIRE REPLACEMENT FOR THE LIFE OF THE ORIGINAL TREAD. FREE FLAT REPAIRS & 24-HOUR ROADSIDE ASSIST. CALL 1-800-446-2146 FOR PROGRAM ADMIN							
002	078-146	R	1	WHEEL ALIGNMENT VAN/SUV/TRUCK	.00	89.95	89.95

CONTINUED NEXT PAGE

COSTCO WHOLESale #676

5195 WADSWORTH BLVD. ARVADA, CO 80002 303-463-3609

TIRE SIZE	DESCRIPTION	PART #	ITEM #	PRICE	QTY	TOTAL
235/65R17	MICHELIN LAT HP	908718		193.99	4	\$ 775.96
INSTALLATION -						
Includes:						
Euro touchless tire mounting						
Computer diagnostic spin balance						
New valve stem						
Pro-rated Road Hazard Warranty						
Lifetime Rotation and Balance						
Free flat repairs						
NITROGEN inflation						
TPMS REBUILD -						
COLORADO SCRAP TIRE FEE -						
TIRE DISPOSAL FEE -						
						\$ -
					\$ 1.50	\$ 6.00
					\$ 1.00	\$ 4.00
						\$ 841.96
						\$ 62.86
						\$ 904.82

SUBTOTAL
TAX
GRAND TOTAL

3/24/2009

Tire prices are subject to change without notice. Price quote is valid today only, and only at this location. Please see sales representative with any questions.

— \$ 70 until
4/11/09

\$ 834.82

WHEATRIDGE
7525 W 44TH AVENUE
WHEAT RIDGE, CO 80033
(303) 420-7444

Service Manager : Efrain Rosa

0468 2031502

Name: Address: City: State: Zip: Home Phone: Contact Phone:		Year: Make: Non-Vehicle Model: WorkOrder Engine: Vin No.: License No.: Mileage: Color:		Date: 2009-03-24 Entered By: NA Time In: 09:57:13 Time Promised: Old Parts Returned: no	
Initial Estimate		Parts \$: 549.88	Labor \$: 51.96	Total \$: 645.38	Date and Time: 2009-03-24 09:57:13

TYPE	PART	DESCRIPTION	CODE	MECHANIC	HRLY RATE	QTY	EACH	TOTAL
------	------	-------------	------	----------	-----------	-----	------	-------

Not Yet Authorized

PK	9084807	TIRE PROTECTION SERVICES						
LB		TIRE MOUNTING		N		4	0.00	0.00
PN	6001	TIRE HANDLING CHARGE - PEPBOYS		N		4	1.50	6.00
LB		WHEEL BALANCE PASSANGER 16-19" & TRUCK		N		4	12.99	51.96
PN	4006	ROAD HAZARD WARRANTY		N		4	12.49	49.96
PN	TV413	30413500PEP 1 1/4 RUBBER VALVE STEM		N		4	3.49	13.96
Package SubTotal :121.88								
	W112RTF974	DEFINITY EX600 P235/65HR17 75,000 MILE PRORATED		N		4	119.99	479.96
SF		State Fee:CO. WASTE TIRE RECYCLING DEVELOPMENT FEE		N		4	1.50	6.00

Parts: 549.88	Labor: 51.96	Other: 6.00	Tax: 37.54	Total: 645.38
----------------------	---------------------	--------------------	-------------------	----------------------

Code Descriptions

N:New

****** Tire Information ******

DOT Numbers :

Tire Position

Existing Tire Position		New Tire Position		
LF 1	RF 2	LF x	RF x	Return Tires : 0
LR 3	RR 4	LR x	RR x	WhiteWall Position : In
S 5		S		