Attachment E
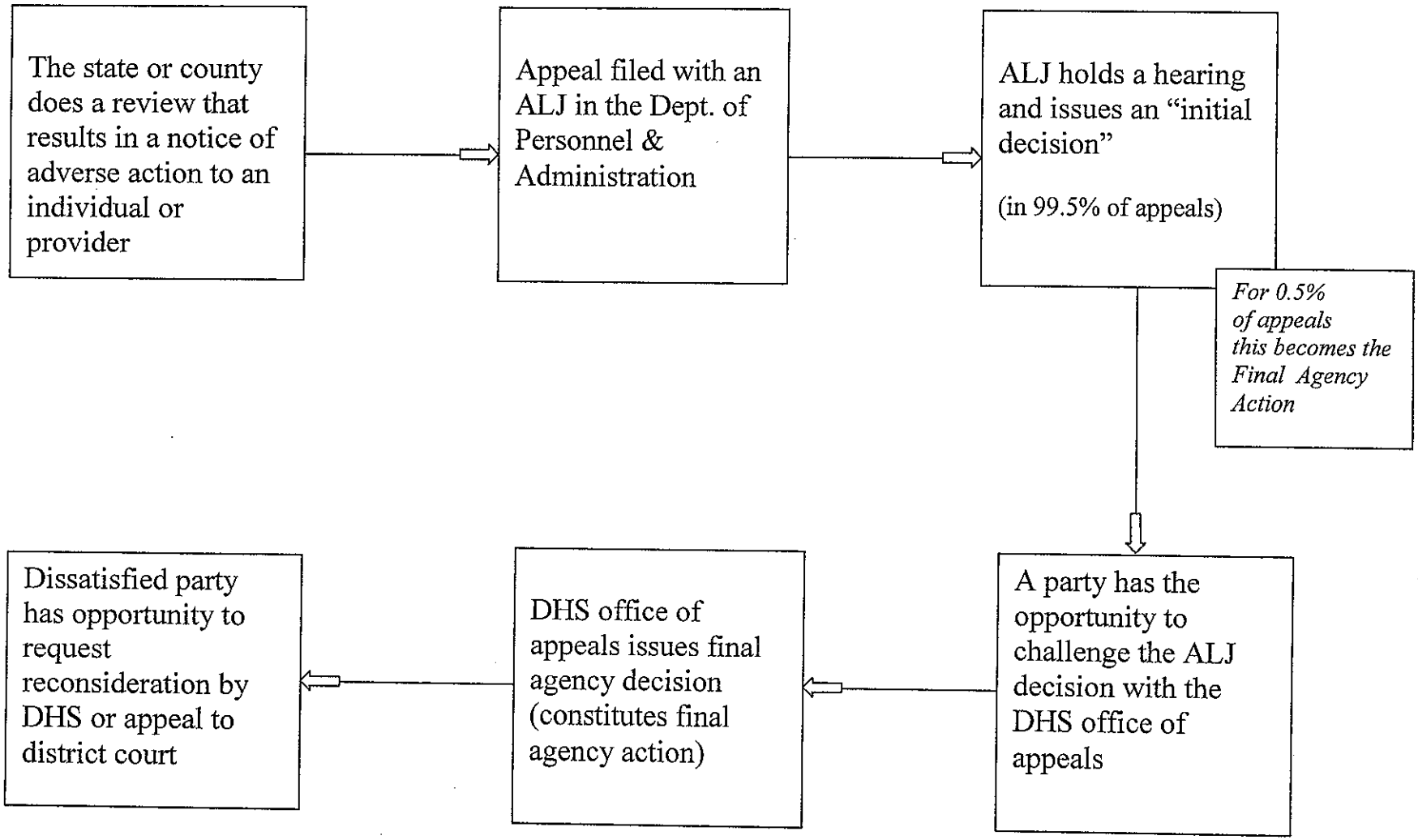
COLORADO DEPARTMENT OF HUMAN SERVICES
ADMINISTRATIVE PROCEDURE ACT
APPEALS PROCESS